

HORIZON CENTER INDUSTRIAL PARK

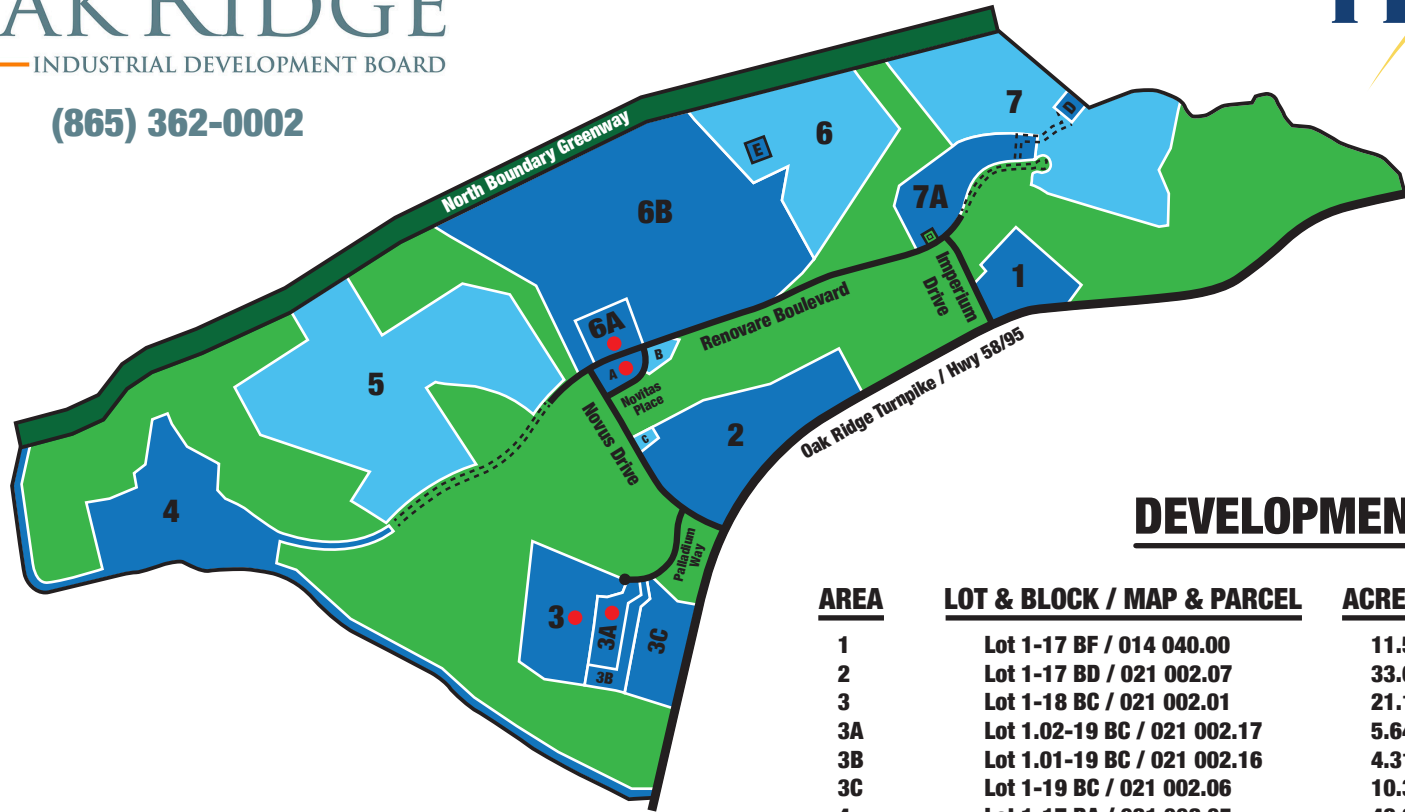

(865) 362-0002



-  **Public Roadways**
-  **IDB Available Property**
-  **IDB Transferred or Sold Property**
-  **Permanent Natural Area**
-  **Developed**

DEVELOPMENT AREAS

AREA	LOT & BLOCK / MAP & PARCEL	ACREAGE	CURRENT OWNERSHIP
1	Lot 1-17 BF / 014 040.00	11.59	R&R Enterprises (Available)
2	Lot 1-17 BD / 021 002.07	33.00	R&R Enterprises (Available)
3	Lot 1-18 BC / 021 002.01	21.17	US DOE (NNSA Facility)
3A	Lot 1.02-19 BC / 021 002.17	5.64	93 Palladium Way (Carbon Fiber Bldg)
3B	Lot 1.01-19 BC / 021 002.16	4.31	R&R Enterprises (Available)
3C	Lot 1-19 BC / 021 002.06	10.33	R&R Enterprises (Available)
4	Lot 1-17 BA / 021 002.05	48.89	TWRA (Conservation Area)
5	Lot 1-16 BB / 021 002.04	97.93	IDB Available
6	Lot 1.03-16 BD / 014 044.00	40.80	IDB Available
6A	Lot 1.01-16 BD / 021 002.12	4.90	NAC Philotechnics Limited
6B	Lot 1-16 BD / 021 002.00	110.16	TRISO-X, LLC
7	Lot 1-15 BF / 014 039.00	58.61	IDB Available
7A	Lot 1-15BF /	14.98	Kinectrics AES, Inc.
A	Lot 2-16 BD / 021 002.02	2.12	Heritage Center, LLC (CROET Office)
B	Lot 3-16 BD / 021 002.03	1.68	IDB Available
C	Lot 2-17 BD / 021 002.08	1.55	IDB (Sculpture Area)
D	Within Lot 1-15 BF / 014 039.01	.90	CROET (Cell Tower & Utility Easement)
E	Within Lot 1-16 BD / 014 042.00	.14	McKamey-Carmichael Cemetery

Total Acres 468.70